



**Palomar**

**reina rena**  
laser clinic for body hair & beautiful skin

Reina Rena  
670 N. Orlando Ave. Suite 103  
Maitland, FL 32751  
Phone: 407-644-8193 Fax: 407-644-8198



## StarLux Fractional Non-Ablative Skin Resurfacing

*Enjoy more youthful-looking skin  
with the Palomar StarLux<sup>®</sup> Laser  
and Pulsed Light System.*

1553-4022C

# How does it work?

- The StarLux System uses the Lux1540™ Fractional Non-Ablative Laser Handpiece to deliver light as an array of *microbeams*, which create columns of coagulated tissue within the skin.
- Creation of the columns starts a natural healing process that forms new, healthy tissue.
- This results in more youthful-looking skin.



# StarLux Fractional Treatment is different from other Skin Resurfacing Methods

**Non-Ablative Method** Many devices use the *non-ablative* method: sending light pulses into the dermis, while leaving the epidermis in place. This allows quick recovery.

**Ablative Method** Some skin resurfacing devices, such as CO<sub>2</sub> lasers, use the *ablative* method: removing the epidermis and some of the dermis. While a good result is eventually seen, the drawbacks include red, raw skin, a risk of infection for several weeks after treatment, and prolonged downtime.

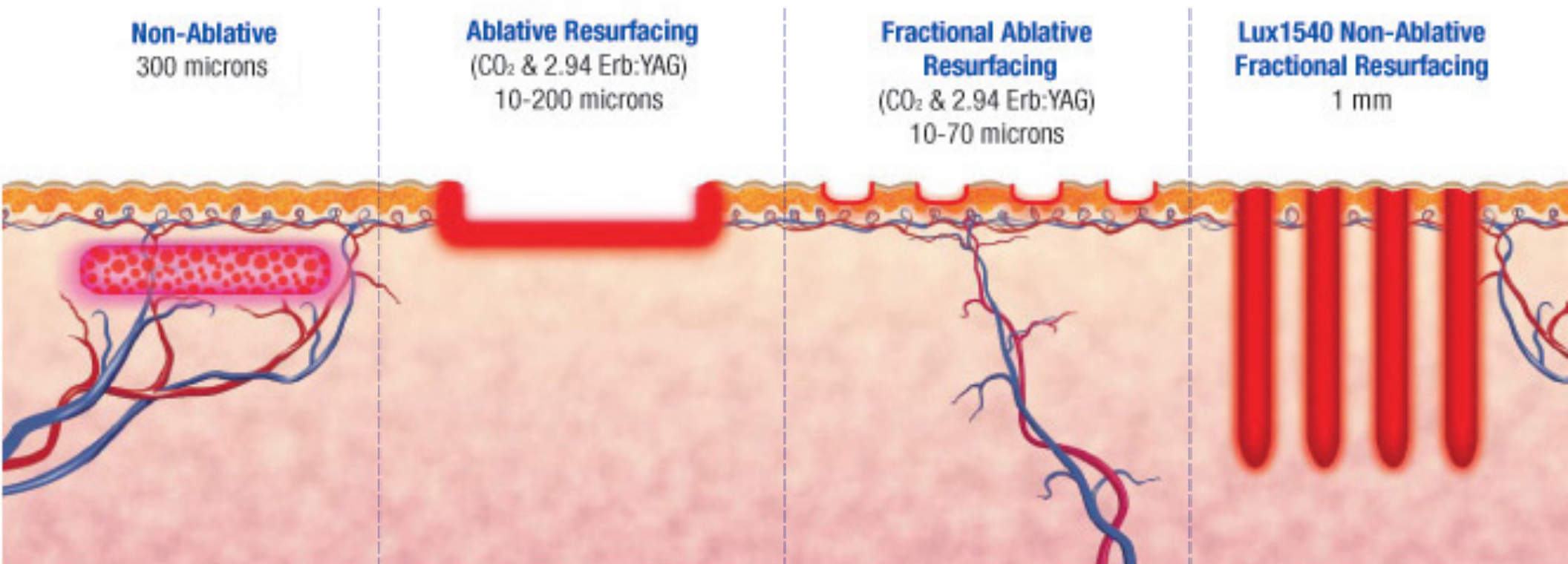

# StarLux Fractional Non-Ablative Method



*StarLux Fractional Non-Ablative Skin Resurfacing is a unique method which delivers excellent results and virtually no downtime. While leaving the stratum corneum in place, Lux1540 microbeams penetrate deeper into the epidermis and dermis than competing devices for effective, long-term results. The fractional, non-ablative approach stimulates quick healing, with no lasting redness.*

# Frequently Asked Questions

## **What areas can I have treated?**

*StarLux Fractional Non-Ablative Skin Resurfacing can be applied to any area of the body, including the face, chest, arms, and hands.*

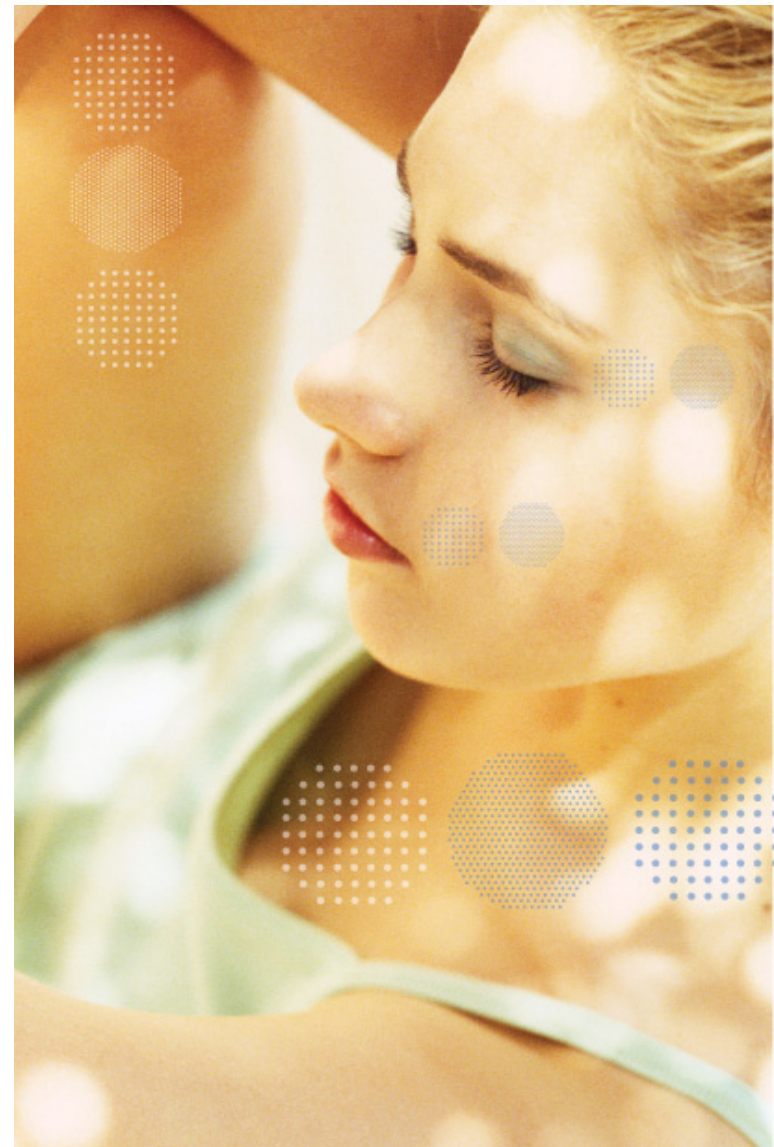

# Frequently Asked Questions

**Are these treatments safe?**

**Are they painful?**

*By delivering pulses of light as individual microbeams, the Lux1540 avoids potentially dangerous bulk heating. This results in only minor discomfort being felt during treatment.*

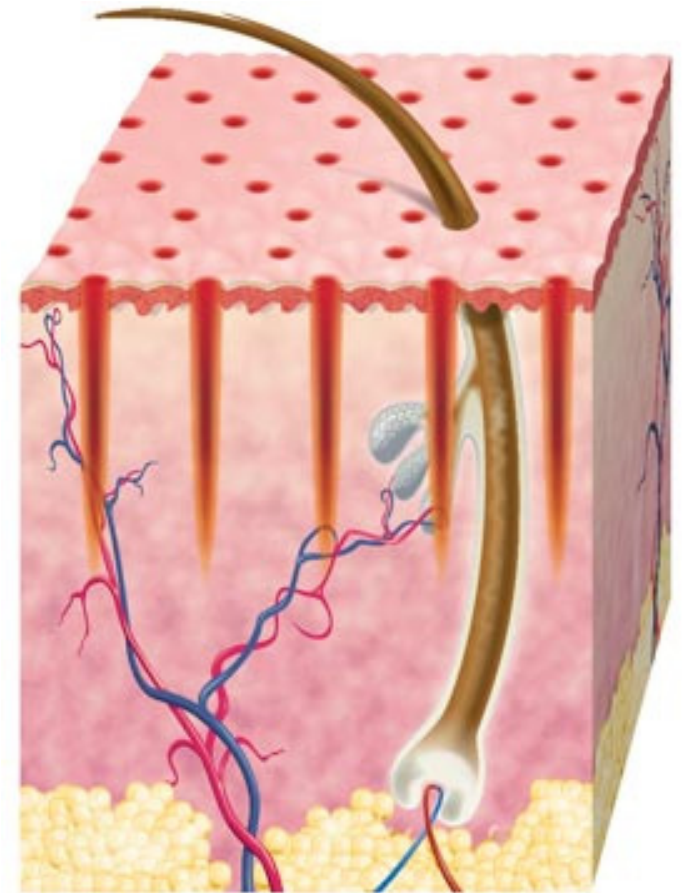

# Frequently Asked Questions



## What should I expect after treatment?

- *Some redness, warmth, swelling, or tightness in the treated area, which usually fades within a few hours of treatment.*
- *Quick healing process. Generally, you can receive a treatment and go back to work or to other activities with very little recovery time; often people notice positive changes within a few days.*
- *A series of treatments at 1-4 week intervals may be required to achieve the desired results.*
- *Your treatment provider will be able to give you more information about StarLux Fractional Non-Ablative Skin Resurfacing and expected outcomes.*

SEE THE RESULTS FOR YOURSELF:  
Before and After Photos



Pre-treatment



Post-treatment

---

*Photos courtesy of B. Vasily, MD*

SEE THE RESULTS FOR YOURSELF:  
Before and After Photos



Pre-treatment



8 weeks post first treatment

*Photos courtesy of Dwight Scarborough, MD*

SEE THE RESULTS FOR YOURSELF:  
Before and After Photos



Pre-treatment



Post-treatment

---

*Photos courtesy of Tiffany Hamilton, MD*

SEE THE RESULTS FOR YOURSELF:  
Before and After Photos



Pre-treatment



Post

*Photos courtesy of David B. Vasily, MD*

SEE THE RESULTS FOR YOURSELF:  
Before and After Photos



---

*Photos courtesy of David B. Vasily, MD*

SEE THE RESULTS FOR YOURSELF:  
Before and After Photos



---

*Photos courtesy of David B. Vasily, MD*

SEE THE RESULTS FOR YOURSELF:  
Before and After Photos



Pre-treatment



Post-treatment

---

*Photos courtesy of Michael Sinclair, MD*



*Ask about StarLux Non-Ablative  
Fractional Skin Resurfacing today!*

*Call Reina Rena: 407-644-8193*



**The Full Spectrum of  
Aesthetic Treatments**

